



Erasmus+



JUGENDTREFF KÄL-TÉITENG

Info-pack

Erasmus Exchange Work or Workless in Europe

Jugendtreff Käl/Téiteng invites you to Our Youth Exchange from Erasmus + programme

“Work, work, work... or workless, Youth unemployment in Europe”

that will be held in Kayl, Luxembourg..



Date: 11th of August - 20th of August 2025

Partner countries:

Croatia, Germany, Luxembourg, & Spain

Number of participants: 28 (6 per country + 1 group leader per country).

Age of participants: 18-25 (20% of participants can differ from this age limit)



**ALCOHOL & DRUGS ARE PROHIBITED AND WILL BE
PUNISHED BY SENDING YOU BACK HOME**



AIMS AND OBJECTIVES FOR THE EXCHANGE:

1. CREATE A SAFE ENVIRONMENT FOR PARTICIPANTS TO SHARE THEIR EXPERIENCES AND CULTURE.
2. ADDRESS THE PROBLEM OF GROWING YOUTH UNEMPLOYMENT IN EUROPE, FINDING THE CAUSES AND SEARCHING FOR WAYS TO PREVENT IT.
3. INCREASE THE RECOGNITION OF VOLUNTARY WORK AS WORKING EXPERIENCE.
4. INCREASE THE RECOGNITION OF NON-FORMAL EDUCATION.
5. EMPOWER YOUNG PEOPLE TO EFFECTIVELY TRANSFORM THEIR SKILLS AND PREFERENCES INTO EMPLOYMENT.
6. RAISE AWARENESS ABOUT DIFFERENT EMPLOYMENT OPPORTUNITIES.
7. RAISE THE IMPORTANCE OF BELONGING TO THE EUROPEAN COMMUNITY
8. NURTURE INTERCULTURAL EXCHANGE, TOLERANCE AND SOLIDARITY
9. ENHANCE EMPLOY ABILITY AND IMPROVE CAREER PROSPECTS
10. ENHANCE POSITIVE INTERACTIONS WITH PEOPLE FROM DIFFERENT BACKGROUNDS



TRAVEL COST

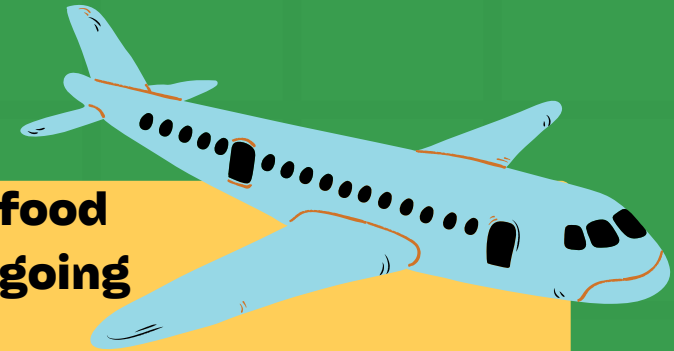

All the costs for the travel, accommodation, food and participation in all program activities are going to be covered from Erasmus+ program.

Luxembourg 0€

Germany: 180€

Spain: 275€

Croatia: 275€

The budget was selected due to the official Erasmus+ Budget KM list.

Contacts:

When you need more information or question about the project please contact:

Wintringer Andy Responsible of Luxembourg exchange
andy@jukate.lu or +352691474740



The Venue: Scout's Chalet Kayl

GOOGLE VIEW OF THE WAY FROM KAYL POST TO THE VENUE:

[HTTPS://WWW.GOOGLE.LU/MAPS/DIR/KAYL,
+POST/49.4822309,6.0253243/@49.4846407,6.028956,1437M/DATA=!
3M2!1E3!4B1!4M9!4M8!1M5!1M1!
1S0X4795342944516089:0X39C3085934AF4C2F!2M2!1D6.041681!
2D49.4867!1M0!3E2?HL=FR](https://www.google.lu/maps/dir/kayl,+POST/49.4822309,6.0253243/@49.4846407,6.028956,1437m/data=!3m2!1E3!4B1!4M9!4M8!1M5!1M1!1S0X4795342944516089:0X39C3085934AF4C2F!2M2!1D6.041681!2D49.4867!1M0!3E2?hl=fr)





TRAVEL ESSENTIALS



HOW TO COME TO "SCOUT CHALET KÄL" IN KAYL TÉTANGE?

!!! IMPORTANT INFO: PUBLIC TRANSPORT IN LUXEMBOURG IS FREE !!!

(SO TRAIN, BUS AND TRAM ARE FREE TO TRAVEL AROUND THE COUNTRY)

!!! THE INTERNET SITE OR APP CALLED WWW.MOBILITEIT.LU CAN HELP WITH PUBLIC TRANSPORT SCHEDULES !!!

- By plane we have nowadays RYANAIR, EASY JET, TAP PORTUGAL AIRLINES, TURKISH AIRLINES, KLM... So just look for the best price for direct flies to Luxembourg Airport.
- But there can be cheap indirect flies for example to Frankfurt-Main (Germany) or to Charleroi (Belgium) Airport and take a FLIBCO Bus (www.flibco.com) (usually the price is around 5€ to 27€)
- Then there is a possibility to get here by train you need to go to Luxembourg Main Station and take a train to Esch/Alzette. There you can take the bus Line N°4
- Another possibility is coming by Megabus, BLA BLA Bus or other companies who are travelling to Luxembourg. It can be very cheap but long travel. Just look for the cheapest Bus company.

!!! IT IS IMPORTANT TO LET THE ORGANIZERS OF LUXEMBOURG KNOW YOUR ARRIVAL TIME IN LUXEMBOURG



You can take the Busline 601 which departs from Luxembourg Gare Rocade to Kayl and go out of the Station names "Kayl Post" (City Center) and from there it's about 20min walk.





WHAT TO BRING:



- 1 TABLET/SMART PHONE OR LAPTOP FOR WRITING INFORMATION'S
 - SLEEPING BAG AND PILLOW
 - FLASHLIGHT
 - DRINKING BOTTLE
- 1 PAIR OF OUTDOOR SHOES FOR WALKING & 1 PAIR OF SPORT SHOES
- BACKPACK (AVOID SUITCASES AND BORROW BACKPACK FROM A FRIEND OR RELATIVE)
 - SMALL BACKPACK (TO CARRY THE DAILY NECESSITIES)
 - 2X NORMAL TOWELS
 - SLIPPERS OR SANDALS
 - WATERPROOF JACKET OR CAPE (FOR SUMMER)
 - SUN CREME
 - SUNGLASSES AND SOME HAT
- SOME POCKET MONEY WHEN WE GO TO THE CITY IF YOU WANT TO BUY A SOUVENIR. (LUXEMBOURG, CAN BE EXPENSIVE DEPENDING ON WHAT YOU BUY)
- BRING A LAPTOP OR ANY OTHER DIGITAL TOOL TO USE IN THE WORKSHOPS (IF NOT POSSIBLE, WE CAN PROVIDE SOME)



AS IT WILL BE A GREEN EVENT WE WILL NOT USE PAPER SO PLEASE BRING A TABLET/LAPTOP OR SMARTPHONE WHERE YOU CAN WRITE DOWN ALL YOU LEARNED AND ALSO ALL INFORMATION'S WE WILL ACQUIRE THAT DAY.





ATM & cash:



In Luxembourg all major credit and debit cards are accepted. However, close to the Venue there is no Shop or ATM. There is a small supermarket called “Epicerie Fernandes” not far away (20min walk) where you can go buy things to eat or drink.

Shopping list can be done If you have forgotten anything at home i.e. toothbrush or deodorant, we will have a shopping list. You can leave money with the person responsible for shopping and we will get it for you within 24 hours.

Insurance



Every participant should have valid travel insurance for Luxembourg during your stay on the project. This means that when you don't have your own insurance card (luxembourg CNS), the organizer doesn't bear any responsibilities towards the participants. That is why every participant should timely purchase their own insurance. (you could take it from DKV its cheap and effective)

House Keeping



Since the venue is from another association and in the middle of a side street there are Privat houses close, so it is important to keep this place clean all the time, and don't make too much noise OUTSIDE. So everyone is responsible for taking care of the place and all participants will contribute to making it clean and nice for everyone. Music Outside isn't allowed after 22h but still you can go listen to it inside the Venue. So please always check if the venue is clean and if after 22h Noise isn't too loud outside.

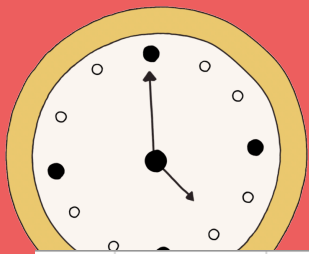

Timetable:



Time	11.08.2025	12.08.2025	13.08.2025	14.08.2025	15.08.2025	16.08.2025	17.08.2025	18.08.2025	19.08.2025	20.08.2025	
before 9h	Arrival	Breakfast	Breakfast	Breakfast	Breakfast	Breakfast	Breakfast	Breakfast	Sleep In & Breakfast	Breakfast	
9h30		Opening & Get to know Games	Erasmus + Youthpass Information	INFORMATION VISIT of ADEM Administration of Employment BELVAL	Workshop: How to prepare for Job Interviews (write a CV or a proper cover letter)	Free Time Visiting Luxembourg City	Workshop Simulation: Real Job Interviews	Biking Tour from Remich to Schengen (+10km ride)			Workshop Collecting ideas of how to change/fight the Youth-unemployment
10h									Workshop What Skills (Softskills or others) are important to get a Job nowadays	Discussion Round How the participants felt after the Interviews	
10h30		Rules & Security									
11h											
11h30											
12h											
13h - 15h		LUNCH TIME									
15h10		Exchange Expectations	Practical workshop Office Work, Social Media...	Workshop: Youthunemployment in Europe (Exchanges about Youthunemployment of their countries)	Practical workshop: Helping Hands (Freelance jobs & volunteering + online work)	Free Time Visiting Luxembourg City	Open Workshop	Practical workshop: Youth and Student Jobs (From Cook to Bartender to many other jobs...)	Hiking Tour in Terre Rouge Kayl		
16h											
16h30		Workshop: Talking about the Prejudices and Utopia of the different countries	Visit Youth Center Kayl/Téiteng	Reflection & Discussion (2by 2) + Leaders Meeting	National Delegation Meeting	Reflection & Discussion (Individual) + Leaders Meeting		National Delegation Meeting	Closing Evaluation Pay it Forward		
17h											
17h30		Preparation time for Cultural Evening		Preparation time for Cultural Evening	FUN/NEW Games	Preparation time for Cultural Evening	Preparation time for Cultural Evening	Reflection & Discussion (Group) & Leaders Meeting			
18h											
18h30 - 19h		Dinner	Dinner	Dinner	Dinner	Dinner	Dinner	Dinner	Special Dinner	Kebab as Dinner	
19h10 - 21h											
21h10											
21h30											
22h	Getting to know Games	Cultural Evening Luxembourg then Free Time	National Delegation Meeting	Cultural Evening Croatia then Free time	Roleplaying Games Political subjects and Problems	Cultural Evening Germany after Free Time	Boardgames Night	Cultural Evening Spain then Free Time	Urban Legends of the different countries by Campfire		



Cultural Evenings

Each delegation is responsible for preparing a one-night national evening event. You should prepare a program that is not going to be longer than 2h. You will present your country in front of the other participants and for people from the local community who are supporting this project with logistics. You should bring brochures and promotional materials about your country. You can play national music and teach your friends from other countries the national dances of your country. You can make quizzes and lottery games. You can bring food, snacks and drinks (NON ALCOOLIC) for everyone to try your traditions. Keep in mind there will be around 28 people. Do what you think is the best way to present your country, but please try to make it as interactive as possible and involve the rest of the participants.

